1961

POW WOW

GEN

ALLEN COUNTY PUBLIC LIBRARY
3 1833 01757 7807

GC
977.202
W364WA,
1961

Digitized by the Internet Archive
in 2010 with funding from
E-Yearbook.com

http://www.archive.org/details/powwow1961wawa

Wawaka High School

POW ~ WOW
1961

Wawaka, Indiana

Miss Fullerton, we as the seniors of 1961, wish to dedicate our yearbook to you and your friendship.

Gretta Fullerton was born and reared in Kendallville. Her father was one of the first soft drink distributors in this area. She has a sister in Oregon and a brother in Michigan. Miss Fullerton has been teaching art in Elkhart township since 1956, when we Seniors entered the eighth grade.

Our best to you in the future, Miss Fullerton, and thanks for the encouragement and assistance you have given our class.

Administration

Autographs

Joseph Adair-Co. Supt.

Bill Donat, Trustee

Jane Kinnison, Treasurer

Glen B. Custard
Principal

North Elkhart
Principal

Velma Grogan

Harvey Hjelm N. E. Janitor

Roy Asnpaugh Wawaka Janitor

School Cooks

OUR BUS DRIVERS
FRANKS RAMSBY RICHARDS ROSE YEAGER

Faculty

Autographs

Ruth Troyer

Bluffton College

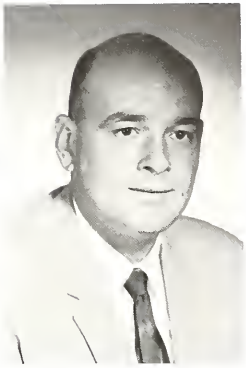

Stanley Hall

Purdue University
Manchester College
Kansas State

Clinton Mack Frymier

Ball State
University of Nebraska

David W. Oplinger

Goshen College
Illinois University
North Central College
Moody Bible Institute

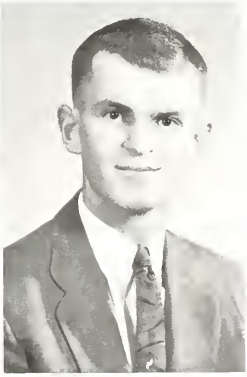

J. Edward Bauman

Purdue University

Ethelyn Richman

Purdue University

Bernard Schnellbach

Ball State

Maude Buchanan

Tri State
North Manchester

Agnes Mawhorter

Angola College
Goshen College
Indiana University

Marilyn Weltner

Grace College

Maudelle Hill

Goshen College
DePaw University
Ball State

Orin Grogan

Huntington College

Greta Fullerton

Chicago Art Institute
Indiana University
Purdue University
Ball State
Goshen College

Seniors

Autographs

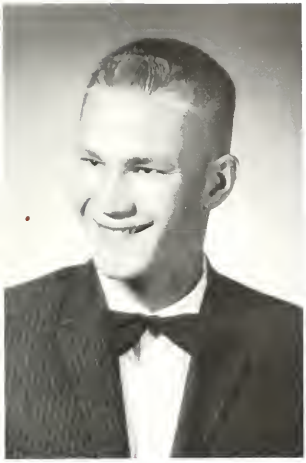

TOM DONAT
Track 1,2,3,4
Cross Country 1,2,4
Baseball 1,2,3,4
Basketball 1,2,3,4
Volleyball 3,4
Class Play 3
Annual Staff 3,4
Whoop Staff 4

JOYCE EBERLY
4-H 6 yrs.
Student Council 2
Chorus 1
Whoop Staff 4
Annual Staff 4
Class Secretary-Treasurer 2

GERALD BOYD
Track 2,3,4
Cross Country 3,4
Baseball 1,2,3,4
Basketball 2,3,4
Volleyball 3,4
Class Play 3
Annual Staff 4
Whoop Staff 4

GARY FRANKS
Band 1,2,3,4
Chorus 4
Track 1,2,3,4
Cross Country 1,2,3,4
Basketball 1,2,3,4
Baseball 1,2,3,4
Class President 1,3
Class Vice President 4
4-H 6 yrs.
Annual Staff 4
Whoop Staff 4
Student Council 1,3,4
Volleyball 3,4

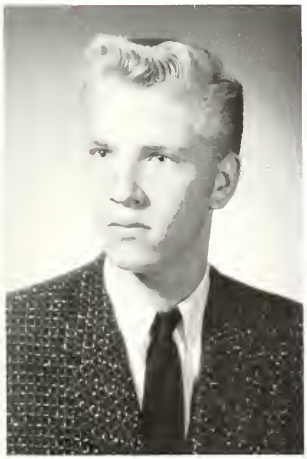

DON EDWARDS
Annual Staff 4
Basketball 1,2,3,4
Baseball 1,3,4
Track 2
Cross Country 3,4
Class Vice President 1
Chorus 3
Class Play 3

STEVE GLANT
Basketball 2, 3, 4
Baseball 4
Track 2
Whoop Staff 4
Annual Staff 4
Chorus 3, 4
Class Play 3

LEE GOLDEN
Basketball 2, 3, 4
Whoop Staff 4
Annual Staff 4
Class Play 3
4-H 8 yrs.
Track 1

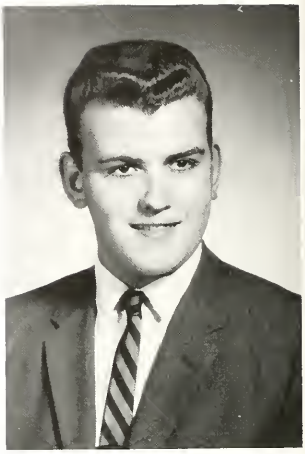

GLORIA FULFORD
Class Play 3
Chorus 1, 2, 3, 4
Annual Staff 4
Whoop Staff 4
Pep Club 1
Librarian 1, 2

Transferred from
Rome City

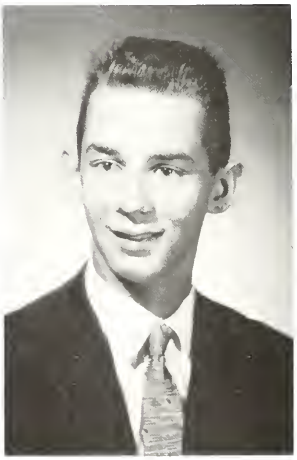

DIANA LOWER
F. H. A. 1, 4
Chorus 1, 2, 3
Class President 2
Student Council 2
Pep Club 1, 2, 3
Student Manager of
Girls' Basketball Team
4-H 6 yrs.
Annual Staff 4

BARBARA KEEFER
Band 1, 2, 3 4
Chorus 1, 2, 3, 4
Sextet 3, 2
Pep Club 1, 2, 3, 4
4-H 8 yrs.
F. H. A. 1
Basketball Q. Cand. 4
Student Council 4
Class Secretary 4
Whoop Staff 4
Class Play 3
Annual Editor 4
Alter. Girls' State

RUTH ANN SHULL
Student Council 1-4
Whoop Staff 1,2,3,4
4-H 8 yrs.
Annual Staff 4
Class Play 3
Band 1,2,3,4
Chorus 1,2,3,4
Accompanist 3,4
Sextet 2,3
Class President 4
Class Secretary 1,3
Class Vice President 2
Cheerleader 1
Pep Club 1,2,3
F.H.A. 1,2,3,4
Chapter President 3,
Editor 1, Vice President 2
F.H.A. Dist. Editor 3,
Dist. Vice President 4
Delegate to National
F.H.A. Conventions 1959 60
Delegate to Girls' State 1960

JANET RIGSBY
Class Treasurer 1
F.H.A. 1
Class Play 3
Whoop Staff 4
Annual Staff 4
Cheerleader 1,2,4
Student Council 1
Chorus 1,2,3,4
Sextet 2,3
Pep Club 1,2,3,4
Vice President Pep Club 3
Prom Queen Candidate 3
Snowball Queen Candidate 3

EDWARD STUFF
Class Vice President 3
Class Treasurer 4
Annual Staff 4
Whoop Staff 4
Student Council 3,4

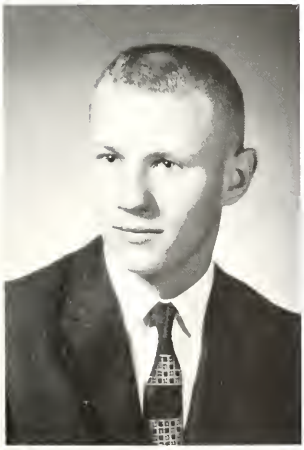

NORMAN STRINGFELLOW
Basketball 1,2,3,4
Baseball 1,2,3,4
Track 1,2,3,4
Band 1,2,3,4
Chorus 4
4-H 8 yrs.
Annual Staff 4
Whoop Staff 4
Volleyball 3,4

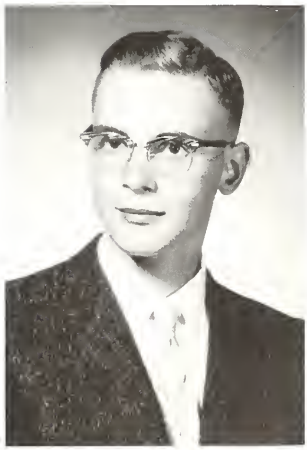

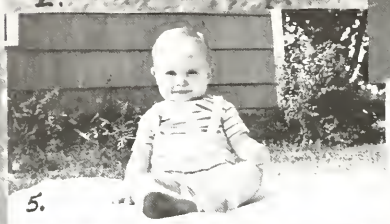

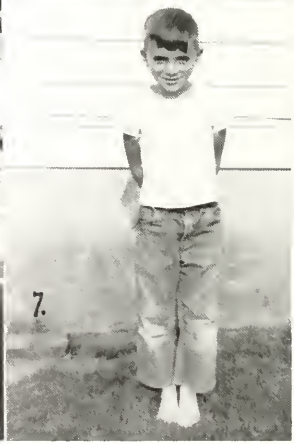

"Baby Pictures"

1. Barbara Keefer
2. Joyce Eberly
3. Norman Stringfellow
4. Ruth Ann Shull
5. Edward Stuff
6. Gerald Boyd
7. Gary Franks
8. Diana Lower

Pictures not available:
Tom Donat, Don Edwards, Gloria Fulford, Lee Golden, Janet Rigsby, and Steve Glant.

Class Prophecy

Our Wawaka has become a legend since reconstruction 25 years ago. We senior class members of 1961 are trying in vain to camouflage the gray hairs and expanding waistline. Life contains its trials, but written below is a sketch of our accomplishments.

Edward Stuff lately received the Nobel prize for peaceful nuclear advancement, while Mrs. Ed was keeping the children from bothering Daddy.

Norman Stringfellow is county agent and his family is very active in the 4-H program of Noble County.

Now a U. S. foreign diplomat, the former Ruth Ann Shull is married to a certain M.D. and is living in South America.

One of those guys up north finally took Janet Rigsby to the marryin' man and now she even runs a little beauty shop on the side.

Diana Lower entered the field of matrimony soon after high school. She is active in community affairs, but her specialty is raising a family.

Barbara Keefer is a home economics teacher and has the top girls' 4-H club in the state. Yes, Barb married a fellow from some neighboring town.

Superintendent of Art in the Noble County schools is Lee Golden. Earlier, Lee pursued architectural drafting work in Chicago.

Steve Glant is 2nd Professor of Mathematics at Tri-State. He has married and spends all possible time with his own little family.

Besides being a very private secretary to a certain man in her life, Gloria Fulford works in the Noble County S.P.C.A.

Gary Franks is the coach of football at Purdue University. Every once in a while Gary brings his family back to visit their friends and relatives in this community.

You can see Don Edwards' work on every side as you drive on our federal highways. Don does professional lettering and designs original cartoons for several big billboard companies.

Gerald Boyd is playing major league baseball and still trying to decide who he will ask to be his housekeeper when he retires.

City Mayor of Wawaka (population 50,000) is Tom Donat, escorting his Hawaiian wife around town in a Modern T.

Joyce Eberly is in charge of the Allen County Children's Home. It must be quite a substitute for raising your own family.

Class Will

I, Joyce Eberly, will the brighter side of my school years to my younger brothers and sisters and the rest of my friends still in school.

I, Gerald Boyd, will my 5th period study hall seat to anybody who wants it, and my attitude to get along with the teachers to my brother, Roger, and my weight to Banner Shull.

I, Steve Glant, being of weak mind, seldom, here-by will my seat in study hall to anyone who likes to watch the Phy. Ed. classes, my ability not to get into trouble to Mike Kendall, my natural curly hair to Rose Shannon, and my weight to Kenny Stringfellow.

I, Diana Lower, being of weak mind but strong in spirit, do here-by will my explosive (?) Plymouth to Margo Bortner and my sister, Louise, my seat in 6th period study hall to anyone who likes to talk to Janet a lot, and my height to Bob Schrock.

I, Tom Donat, will my 1956, red and white Ford, to any idiot who can afford it.

I, Barbara Keefer, being of sound mind, occasionally, will my map of Stroh to Linda Smoots and Rose Shannon, my athletic ability to Mary Malle, my seat in study hall to any girl who likes to watch the boys Phy. Ed. class, and my ride to school every morning to Beverly Kaser.

I, Norman Stringfellow, will my seat in study hall to any poor sucker who wants it, and my weight to Howard Sanders.

I, Lee Golden, being of sound mind at all times, will my seat in study hall to any fool who wants it, my grades to my brother, John and my ability to get along with Mr. Hall to Mike Rigsby.

I, Edward Stuff, will my chemistry grades to Jim Smoots, my permission to talk without permission to Phillip Stahley, and my seat in study hall to anyone who comes along.

I, Janet Rigsby, being without a mind, will my ability to get away with all kinds of stuff to Bill Walton, my senior year to my brothers, Mike and Kenny, and my seat in "Funny Corner" in English to anyone who feels they can keep up with Phil Stahley, and my crazy sense of humor (no sense but lots of humor) to my dear old buddy Herb.

I, Ruth Ann Shull, being of sound (?) mind, here-by will my seat in study hall to anyone that likes to look at the bookcase, my chorus accompanist job to Linda Smoots, my red hair to Martha Mullet, and my grades to my brother, Banner.

I, Gloria Fulford, will my seat in 3rd period study hall to any poor soul needing more sleep, and my ability to get along with the teachers to anyone who needs good (????????) grades.

I, Don Edwards, will my athletic ability to any dumb xxx who wants to get kicked off all the time, my white skin and blonde hair to Bill Walton, my artistic ability to Barry Thompson, and my ability not to spread rumors to S. S.

My name is Gary Franks, and I will my ability to argue with Mr. Hall to Herb Geiger, if he doesn't mind losing in arguments, and my cheese sandwiches (without the cheese) to Jim Smoots.

Underclassmen

Autographs

T. Franklin

K. Chaffee

B. Trittipo

S. Landon

L. Smoots

J. Chaffee

M. Mullet

R. Shannon

E. Chaffee

M. Malle

C. Harlan

B. Mault

P. Stahley

B. Kaser

B. Walton

H. Geiger

Freshman

Top Row; D. Roberts, L. Adair, R. Boyd, K. Rigsby, B. Smith, M. Rigsby. Second Row: B. Targgart, D. Sanders, M. Hochstetler, J. Emmert, K. Targgart, M. Rose. Third Row: B. Bleile, M. Mault, K. Stringfellow, M. Kendall, B. Piggott, C. Musser. Bottom Row: D. Oplinger, N. Hooten, P. LeCount, K. Targgart, J. Miller, B. Kaser.

Sophomores

Top Row: M. Bortner, D. Rose, J. Smoots, G. Bogan, E. Gaerte. Second Row: H. Miller, S. Weaver, K. Musser, R. Danner, J. Eberly. Bottom Row: B. Growcock, B. Schrock, R. Rice.

Eighth Grade

First Row: H. Sanders, D. Stahly, T. Franks, D. Rose, W. Fulk. Second Row: L. Danner, B. Shull, S. Bortner, S. Gilbert, C. Edwards, D. Eberly, L. Kauffman. Third Row: E. Boyd, L. Bailey, E. Roberts, S. Price, A. Kinnison, C. Gaerte, T. Hewitt. Fourth Row: G. Custard, S. Strouse, L. Myers, M. Mault, J. Miller, A. Miller, B. Archer. Fifth Row: L. Weaver, K. Tompson, P. Perry, S. Smoots, T. Rose, B. Minier, Mr. Schnellbock.

Seventh Grade

Top Row: Mr. Grogan, S. Moore, J. Golden, B. Thompson, F. Keefer, R. Harlan. Second Row: K. Franks, N. Heltzel, L. Anspaugh, P. Kendall, L. McClellan, E. Hochstetler. Bottom Row: T. Harlan, T. Cart, B. Rosenagle, V. Minier, V. Mullet, S. Kurtz, R. Rosenagle. Absent: A. Bontrager, P. Bontrager, S. Bontrager.

Sixth Grade

Top row: Mr. Bauman, G. Roberts, C. Clawson, J. Fisher, M. Piggott, R. Beckner, B. Miller. Second row: S. Bills, S. Phares, J. Lower, S. Boyd, E. Franklin. Third row: D. Kinnison, R. Lower, S. Mullet, D. Riddle, L. Gerver. Fourth row: W. Lewis, M. Franks, S. Reed, J. Roberts, J. Rose. Fifth row: J. Randolph, L. Bontrager, N. Miller, M. Ramer, S. Bills.

Fifth Grade

Top row: V. Edwards, O. Smith, F. Slone, S. Heltzel, D. Scott, M. Anspaugh. Second row: J. Lewis, B. Stahley, S. Minier, E. Kinnison, S. Conrad, S. Franks. Third row: R. Foster, D. Winfrey, S. Weaver, S. Eberly, D. Mullet, K. Smith. Fourth row: W. Kauffman, C. Meyers, L. Allen, R. Strouse, V. Whitacre, J. Sanders. Fifth row: T. Fulkner, A. Reidenbach, B. Rose, K. Kinnison, Mrs. Mawhorter. Absent: J. Perry, W. Bontrager, W. Each, L. Frey, K. Miller, M. Mullet.

Fourth Grade

Back Row: B. Fulford, B. Berkes, J. Fulford, L. Miller, D. Beckner, J. Targgart, S. Price, D. Easterday, D. Webb, T. Ribsby. Middle Row: D. Rosenngle, D. Applegate, S. Anspaugh, R. Bailey, E. Miller, M. Phrase, E. Bontrager, R. Kauffman, W. Myers, B. Eberly, Mrs. Grogan. Front Row: B. Kinnison, G. Franklin, J. Bills, B. Gilbert, C. Gaerte, D. Thompson, G. Lower, F. Franks, T. McClellan, G. Yeager, C. Riddle. Not Available: D. Applegate, J. Eash.

Third Grade

Back Row: B. Franks, D. Frick, B. Bills, D. Franklin, L. Miller, K. Frey, M. Beckner, J. Miller, A. Eash, J. Webb. Middle Row: R. Lewis, W. Mast, K. Weaver, M. Minier, L. Foster, R. Franks, L. Miller, W. Bontrager, E. Mault, D. Burns, Mrs. Weltmer. Front Row: M. Reidenback, J. Stahley, J. Hicks, C. Riddle, M. Hochstettler, B. Lewis, R. Reed, D. Applegate.

Second Grade

Top Row: L. Kauffman, V. Franks, S. Kinnison, P. Golden, D. Johnson, K. Boyd, R. Clawson, G. Heltzel, C. Phares. Row 2: A. Miller, A. Bontrager, C. Fulford, B. Slone, M. Rose, A. Miller Jr., C. Miller, R. Gerver, Mrs. Hill. Row 3: S. Chaffee, D. Reidenbach, E. Yeager, W. Yoder, K. Lower, T. Fulford, C. Franks. T. Edwards. Absent: E. Bailey.

First Grade

Top Row: L. Scott, L. Eberly, F. Miller, B. Allen, S. Burns, D. Applegate, T. Targgart, C. Musser, A. Hawn, P. Wysong. Middle Row: M. Beckner, D. Phares, R. Bailey, M. Price, M. Lehman, L. Eash, D. Hawn, J. Bontrager. Bottom Row: J. Slagle, A. Bills, A. Yoder, L. Fulford, S. Lindsay, D. Sanders, M. McDonald, I. Miller, M. Franks.

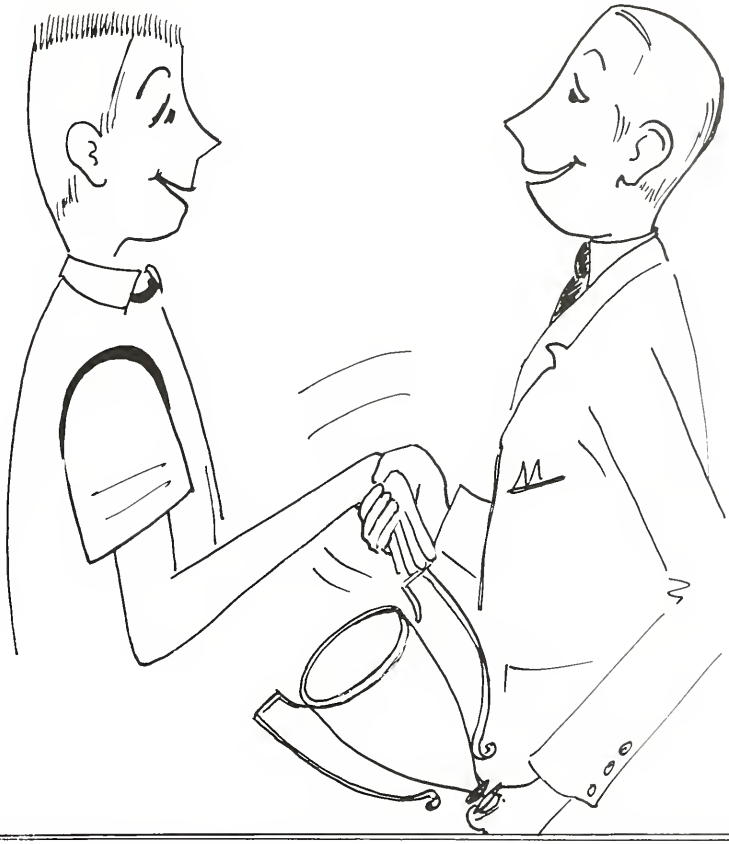

Activities

Autographs

Whoop Staff

Standing: Tom Donat, Joyce Eberly, Gloria Fulford, Janet Rigsby, Steve Glant, Gerald Boyd, Norman Stringfellow. Sitting: Rose Shannon, Ruth Ann Shull, Mary Malle, Linda Smoots, Barbara Keefer, Sharon Landon, Gary Franks.

Annual Staff

Standing: Gerald Boyd, Don Edwards, Tom Donat, Steve Glant, Gary Franks, Norman Stringfellow. Sitting: Mr. Frymier, Gloria Fulford, Joyce Eberly, Barbara Keefer, Janet Rigsby, Diana Lower, Ruth Ann Shull, Mr. Hall.

Student Council

Standing: Jim Smoots, Reva Rice, Bob Schrock, Paulette LeCount, Beth Bleile, Mark Rose. Sitting: Rose Shannon, Sharon Landon, Mary Malle, Linda Smoots, Barb Keefer, Ruth Ann Shull, Gary Franks. Absent: Edward Stuff.

Kindergarten

Top: Mary Reidenbach, Charms Bortner, Jan Trittipo, Brian Shull, Bobby Franks, Caroline Shull, Suzanne Leitch. Bottom: John Reidenbach, Nonalee Musser, Dixie Lindsay, Michael Miller, Philip Slone, David Frick, Blake Berkes, Mrs. Gerald Johnson.

4 H

Top Row: A. Reidenbach, B. Staley, C. Allen, V. Whitacre, E. Franklin, M. Franks, D. Riddle, W. Lewis, J. Lewis, N. Stringfellow. Row 2: V. Edwards, S. Phares, J. Randolph, S. Eberly, J. Sanders, M. Mault, M. Rose, K. Stringfellow, K. Targgart. Row 3: L. Myers, S. Strouse, V. Minier, N. Heltzel, C. Edwards, S. Smoots, K. Franks, T. Harlan, S. Heltzel, R. Harlan, J. Rose. Row 4: R. Lower, S. Reed, M. Ramer, T. Franks, D. Stahley, T. Rose, F. Keefer, B. Minier, J. Robertson, W. Fulk. Row 5: L. Smoots, L. Gerver, S. Minier, B. Rose, C. Myers, B. Thompson, B. Targgart, S. Franks. Row 6: P. LeCount, B. Bliele, K. Targgart, M. Malle, T. Franklin, R. Shull, B. Keefer, B. Rosenagle, R. Rosenagle.

F H A

Row 1: C. Garete, S. Price, C. Edwards, P. Perry, D. Lower, B. Growcock, R. Danner, Mrs. Richman. Row 2: S. Strouse, K. Targgart, P. LeCount, M. Bortner, C. Harlan, R. Rice, K. Thompson, A. Kinnison. Row 3: R. Shull, B. Trittipo, M. Mullet, L. Smoots, M. Malle, R. Shannon, T. Franklin, S. Landon, S. Smoots.

Concert Band

Standing: Mr. Schnellbach, D. Roberts. Back Row: K. Thompson, C. Edwards, L. Ansbaugh, E. Gaerte, N. Heltzel, D. Stahley, M. Rose, R. Rosenogle, D. Rose. Second Row: B. Keefer, T. Franklin, R. Shannon, S. Smoots, M. Mullet, R. Shull. First Row: H. Geiger, L. Smoots, F. Keefer.

Marching Band

Standing: N. Hooten, K. Targgart, B. Piggott, M. Mault, J. Miller, B. Schrock. Back Row: T. Franks, M. Mault, J. Smoots, N. Stringfellow, G. Franks, B. Mault, W. Fulk, B. Archer, T. Rose. Second Row: K. Franks, S. Price, P. Kendall, P. Perry, B. Bleile. First Row: P. LeCount, C. Gaerete, L. Myers, S. Landon.

Twirlers

Nancy Hooten, Roseann Shannon, Linda Smoots

Chorus

Top Row: G. Bogan, H. Gieger, M. Bortner, B. Keefer, J. Rigsby, M. Malle, L. Smoots, B. Schrock. Middle Row: N. Stringfellow, G. Franks, S. Landon, P. LeCount, B. Growcock, G. Fulford, S. Weaver, M. Mullet, K. Targgart. Front Row: B. Mault, S. Glant, B. Trittipo, C. Harlan, N. Hooten, R. Shannon, T. Franklin, R. Danner, R. Shull, K. Targgart, Mr. Schnellbach.

J.R. Band

Top Row: D. Kinnison, S. Franks, G. Roberts, M. Piggot, R. Lower. Row Two: M. Ramer, C. Myers, E. Franklin, M. Franks, D. Riddle, J. Rose, W. Lewis. Row Three: K. Kinnison, C. Allan, L. Gerver, B. Rose, V. Edwards, A. Reidenbach. Standing: G. Whitacre, J. Randolph, J. Robertson, S. Reed, S. Phares.

WAWAKA
PURDUE

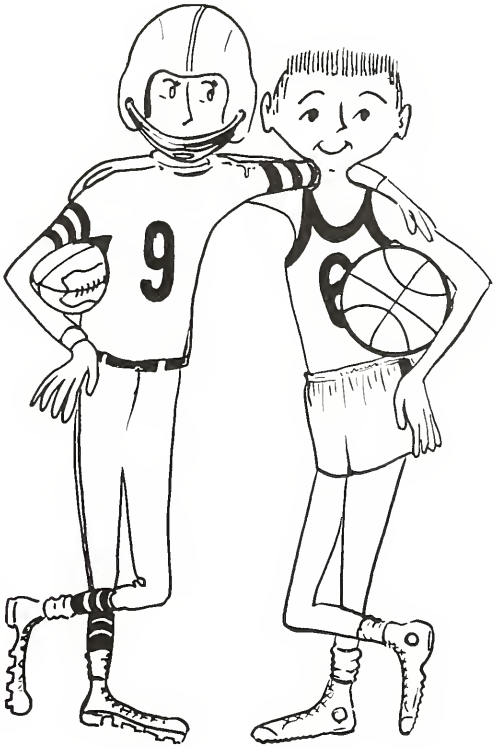

Sports

Autographs

ED BAUMANN

Coaches

DAVE OPLINGER

Student Managers

WAYNE FULK

STEVE BORTNER

Varsity Cheerleaders

Rose Shannon, Linda Smoots, Janet Rigsby

Varsity

Steve Glant

Norman Stringfellow

Lee Golden

Gerald Boyd

Tom Donat

Gary Franks

George Bogan

Herb Geiger

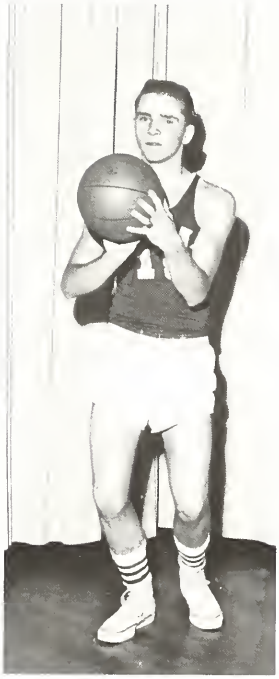

Bill Walton

Varsity

Jim Smoots

Don Edwards

'B'' Team

K. Stringfellow, M. Kendall, K. Targgart, M. Mault, M. Rose, B. Piggott, D. Rose, E. Gaerte, B. Smith, D. Roberts, Ed. Baumann.

Cheerleaders

Left to right: Nancy Hooten and Beth Bleile

Jr. High Basketball Team

Top Row: H. Sanders, B. Archer, D. Rose, W. Fulk, L. Danner, S. Bortner, Ed Baumann. Middle Row: T. Franks, T. Rose, B. Shull, G. Custard, B. Minier, D. Stahly. Bottom Row: F. Keefer, R. Harlen, S. Moore, J. Golden, B. Thompson.

Junior High Cheerleaders

Sally Smoots, Karen Franks, Penny Perry.

J.H. Cross Country

Coach: Ed Baumann. Top Row: W. Fulk, D. Rose, S. Bortner. Bottom Row: T. Rose, E. Boyd, L. Kauffman, L. Danner.

5th & 6th Basketball

Top Row: T. Donat (Coach), M. Franks, J. Lower, E. Franklin, S. Reed, J. Robertson, D. Kinnison. Row 2: G. Roberts, J. Rose, L. Bontrager, M. Piggott, D. Riddle, M. Ramer, R. Lower, W. Lewis. Row 3: S. Conrad, J. Lewis, W. Kauffman, M. Ansbaugh, S. Franks, W. Eash, M. Mullett. Row 4: J. Smoots (Coach), B. Faulkner, E. Kinnison, S. Heltzel, O. Smith, D. Scott.

Back Row: B. Walton, G. Bogan. Middle Row: P. Staley, M. Mault, B. Piggott, D. Roberts, B. Mault, D. Edwards, N. Stringfellow, G. Franks, H. Gieger. Front Row: D. Rose, T. Donat, J. Smoots, B. Smith, G. Boyd, M. Kindall. Front: M. Rose, D. Oplinger, Coach.

Track

Back Row: Mr. Oplinger, Steve Glant, Jim Smoots, Norman Stringfellow, Gary Franks, Tom Donat, Bob Smith, Gerald Boyd. Bottom Row: Phillip Staley, Roger Boyd, Bill Walton, Don Edwards, Dennis Rose, M. Kendall, M. Rose, M. Mault, W. Fulk.

Baseball

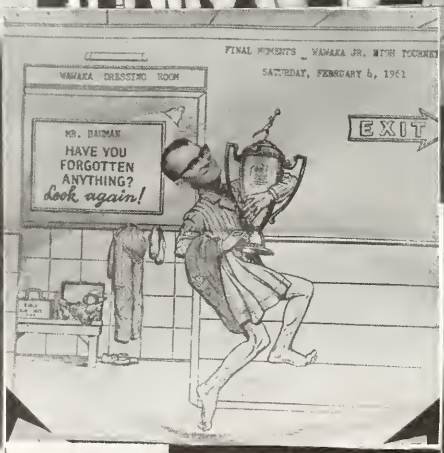
FINAL MOMENTS _ WAWAKA JR. HIGH TOURNEY
SATURDAY, FEBRUARY 4, 1961
WAWAKA DRESSING ROOM
MR. BAUMAN
HAVE YOU FORGOTTEN ANYTHING?
look again!
EXIT

WAWAKA
WARRIORS
EXIT

Girls' Basketball

Standing: Sharon Landon, Mary Malle, Kay Targgart, Roseann Shannon, Judy Miller, Carol Harlan, Linda Smoots, Nancy Hooten. Coach: Mr. Oplinger. Student Manager: Diana Lower.

Junior-Senior Banquet

Junior-Senior Prom

Advertising

Autographs

COMPLIMENTS OF

Williams Funeral Home

WOLCOTTVILLE, INDIANA

Phone UL 4-2251

COMPLIMENTS OF

Blacks Mercantile Co.

Ready to Wear for
the Whole Family

Albion, Indiana Phone 6-2547

COMPLIMENTS OF

Butler & Black

We Insure Everything

Phone 6-2276 Albion, Indiana

Elijih Motor Sales, Inc.

Plymouth-DeSoto-Valiant

Phone 44 Ligonier, Indiana

Barker's Jewelry Store

Keepsake Diamond Rings

Bulova Watches

Phone 59-J 123 S. Main St.

Kendallville, Indiana

"It Pays To Be Well Dressed"

HERB Galloway MEN'S WEAR

Telephone 86 Ligonier, Indiana

STATON'S BARBER SHOP

Ligonier, Indiana

Compliments of

THE TOGGERY

Ligonier, Indiana

Men's Wear
&
Cleaning

BANNER CLEANERS

111 West 2nd Street

Ligonier, Indiana

Compliments of

DR. R. J. STOELLING

&

DR. R. J. ABLER

Ligonier, Indiana

Brown's

School Supplies

Dry Goods
Notions
Sewing Needs

Ligonier, Indiana

LAUER'S TRUCK STOP

Junction 6 & 33

Ligonier, Indiana

THE ALBION NATIONAL BANK

Albion, Indiana

Member of F. D. I. C.

Compliments of

AMERMAN'S MARKET

Brimfield, Indiana

Albion Production Credit Asso.

Serving Noble County

Albion, Indiana

Phone Albion-62137

Compliments of

Lyon & Greenleaf

Ligonier, Indiana

Compliments of

Mendenhall's D-X Service

Albion, Indiana

HILKERT AND PANKOP INC.

Kendallville, Indiana

Dodge
Dodge Dart
Lancer

Phone 900

NOEL FLOWERS

Flowers for All Occasions

Weddings, Our Specialty

Phone UL 4-3782

Rome City, Indiana

Compliments of

HOLSINGER MARKET

Rome City, Indiana

BUSINESS SERVICE CO.

Office Supplies and Equipment

Typewriters and Adding Machines

Kendallville, Indiana

LOUGH'S DRIVE-INN
If you want it to go
Get it from Lough's!
Rome City Phone UL 4-3561

Pontiac-GMC

O. E. Coney

Pontiac

Telephone-276

Highway 6 & 3

Kendallville, Indiana

SUN-E-SIDE RECREATION CENTER

Planned Recreation
for All Types...
for Both Adults and Teenagers
and for Betterment of the
Community.

Bob Duesler

Compliments of

ATZ FURNITURE COMPANY

Quality Home Furnishings

Ligonier & Kendallville, Ind.

CAMPBELL & FETTER BANK

Kendallville

Indiana

FARMER'S STATE BANK

Member of F. D. I. C.

Topeka, Indiana

YODER POPCORN CO.

Processors of High Quality Popcorn

Seasoning-Salt-Boxes

R. T. Troyer

Telephone:
Shipshewana-P.O. 8-4761
Topeka, Indiana

GROSSMAN HARDWARE

Plumbing and Heating

Paint and Hardware Supplies

WIBLES DEPARTMENT STORE

Shoes, Clothing and

General Merchandise

Wolcottville, Indiana

Phone WL 4-4141

ECONOMY SUPER MARKET

North Edge of Wolcottville
On State Road 9

Serving You

Mon. thru Wed. 8 A.M. to 6 P.M.
Thur. thru Sat. 8 A.M. to 9 P.M.

Noble County

Cooperative Assn. Inc.

Albion - Kendallville

Ligonier - Cromwell

QUALITY CO-OP PRODUCTS

PAY LESS

I G A

Albion, Indiana

NEUHAUSER HATCHERIES INC.

Ligonier, Indiana

Baby Chicks-Remedies-Feed
Poultry Equipment

Free Poultry Service

Phone-446

WILLIAM'S STORE

Gifts-Sundries-Clothing
Ask for It...We Have It!

Mr. & Mrs. Harry Bloemker
Proprietor

Phone UL 4-3421

Rome City, Indiana

BONNIE'S BEAUTY NOOK

Phone 761-2454

Wawaka, Indiana

NOBLE COUNTY RURAL ELECTRIC

MEMBERSHIP CORP.

Telephone 6-2077

Albion, Indiana

Blue's Rexall Pharmacy

Drugs - Photo Supplies

Ligonier, Indiana

Henry's Jewelry Store

Ligonier, Indiana

Watches, Jewelry, Diamonds

Watch Repairing

Phone 122

BEN GLASER INC.

Chevrolet Oldsmobile

Pontiac Cadillac

Ligonier, Indiana

JONES TRADING MART
Rome City, Ind.

HOOTEN'S MARKET

Groceries-Meats
General Merchandise

Standard
Gas and Oil

Phone 761-2494 Wawaka

TRUELOVE BROTHERS INC.

Albion, Indiana

KENDALL'S GARAGE

Wawaka, Indiana

Texaco Products-Delco Batteries

Fish Bait

Phone 761-2793

Jim's Hardware

Albion, Indiana

Phone 6-2790

DAVE'S BARBER SHOP
Wolcottville, Indiana

J. F. SEAGLY COMPANY
Ligonier, Indiana

ATZ FURNITURE STORE
Ligonier, Indiana

McADAMS JEWELRY STORE
Kendallville, Indiana

SKINNERS
Kendallville, Indiana

J. R. STONEBRAKER
Kendallville, Indiana

HALFERTY'S DRUGS
Albion, Indiana

Compliments of

Schrocks's Flowers

Ligonier, Indiana